

Public Relations Kyotango – June 2025



For a Happy, Healthy, Longer-living Society

The 1st World Longevity Summit

Striving for Participation from Countries All Over the World

In preparation for the 1st World Longevity Summit spearheaded by Kyoto Prefectural Medical University, there was a press conference for the Special International Delegation Association and a meeting between government leaders from the Republic of Costa Rica.

Republic of Costa Rica

Conference Held with the Minister of Foreign Affairs and the Minister of Trade

Costa Rica is a country well-known for multiple areas where people lead long lives. On April 25th, there was a meeting with Minister André from the Ministry of Foreign Affairs and Minister Tovar from the Ministry of Trade about Costa Rica's attendance at the World Longevity Summit. Dr. Hitoshi Yaku, the President of the World Longevity Summit Executive Committee and the Kyoto Prefectural Medical University gave an overview of the Summit, and Mayor Nakayama gave an introduction of Kyotango City, which is set to be the host city. Minister André explained that he will return to Costa Rica and confirm with stakeholders in academia and the industry before arranging a delegation to participate in the Summit.

The Committee is also reaching out to the United States, Greece, and Italy among other countries, and will hopefully bring forth good opportunities.

More information about the World Longevity Summit here:



After the meeting, Mayor Nakayama and President Yaku (second from right) put their hands together with Ministers Andre (third from right) and Minister Tovar (fourth from right) with other figures of state from Costa Rica as a sign of friendship.

Minister Andre shakes hands with Mayor Nakayama with hopes for future collaboration.



By the Commerce and Industry Promotion Section TEL 0772-69-0440

Update on the Construction of the New City Hall Addition

Beginning August, Mineyama Town Hall will temporarily move to the new City Hall Addition.

Construction work at both Mineyama and Omiya Town Halls are scheduled to

finish in March next year. Beginning in May, the offices at Mineyama and Omiya Town Hall will be redistributed and relocated to their respective new locations.



Image of the completed City Hall Addition

Departments that Will Move Temporarily to the Addition in August

Third Floor

- **Mayor's Office** – Human Resources Section
- **General Affairs Department** – Finance Section, Asset Utilization Section, Digital Strategy Section, Bid Contract Section
- **Medical Department** – Medical Policy Section
- **Auditors' Office**

Second Floor

- **Mayor's & Vice-Mayors' Offices**
- **Mayor's Office** – Regional Community Promotion Section, Policy and Planning Section, Hometown Tax Promotion Section, Secretariat's Office
- **General Affairs Department** – General Affairs and Disaster Prevention Section
- **Citizens' Environment Department** – Life Environment Section
- **Construction Department** – City/Regional Base Management Promotion Section

First Floor

- **Mayor's Office** – Mineyama Citizens' Bureau

- **Citizens' Environment Department** – Citizens' Section, Tax Section, Insurance Section
- **Accounting Section**

The Omiya Citizens' Bureau has moved back to the 2nd Floor on May 12th.

Renovations on the 2nd Floor of Omiya Town Hall have finished and opened for service on May 12th. The

Agriculture, Forestry, and Fisheries Department and the Agricultural Association Office has also been moved temporarily to the 2nd Floor.



By the **Urban/Regional Base Management Promotion Office** TEL 0772-69-0530

Youth Overseas Homestay Program – Final Presentation

Students Experienced Personal Growth During Their Time in Australia

After finishing the onsite program in Perth, Australia, the junior high school students made their final presentation on May 8th at Agri Center Omiya.

Through experiencing life overseas, this program aims to develop the talents of Kyotango's youth and cultivate them to grow and thrive as active members in a global society. The delegation of twenty students conducted research surveys on Rottnest Island, a protected reserve of pristine natural beauty. Afterwards, they visited a secondary school in Perth where they had cultural exchange with the local Australian students, built and programmed robots, and conducted fieldwork with local university students within the city of Perth.

Based on the opinions they collected from the local people in Perth, the students presented on what they found appealing in Kyotango and their ideas to solve local issues in smaller groups at the final presentation. The students stood proudly at the lectern with their eyes directed towards the audience, and talked about what they learned and how they grew from their experience



overseas.

For more details about the Youth Overseas Homestay Program, please visit the website below.



By the **Schools and Education Section** TEL 077-69-0620

Gender Equality Week

For a world where everyone, everywhere can live as themselves.

Gender Equality Week is every year from June 23rd to 29th. For a society where men and women can value each other's human rights and share their happiness and responsibilities so everyone, regardless of gender, can express their individuality and talents to the fullest during Gender Equality Week, we would like all of our citizens to raise their awareness. With this week as an opportunity, we would like you to think about the relationship you have with your family, lover, friends, and others in terms of gender.



For more details, scan here



By the **Citizens' Affairs Section** TEL 0772-69-0210

Assistance Program for Everyday Tools used by

People with Disabilities

Changes in Criteria to Reflect the Needs of Program Users

To help ease daily life at home for people with disabilities, the City is offering financial assistance when purchasing necessary tools. To reflect the needs of those who

use these tools, we have changed some aspects of the program. There is a defined maximum assistance for every tool. If the expense exceeds the maximum assistance, the difference will be paid out-of-pocket. Depending on your tax payments to your local government, you may have to have to cover a portion of the cost.

Type	Former Standard Amount	New Standard Amount
Special Mat	19,600 yen	163,700 yen
Automatic Fire Extinguisher	28,700 yen	33,000 yen
Pedestrian Crossing Extension Remote	7000 yen	12,000 yen
Braille Typewriter	63,100 yen	82,000 yen
Book Reader for People with Visual Disabilities	198,000 yen [Function] A device that displays an enlarged image of a piece of printed material on a monitor by placing the material on the image reader.	249,000 yen [Function] A device that not only displays an enlarged image of the reading material on a monitor, but also reads the text on the material out loud.

By the **Disability Welfare Section** TEL 0772-69-0320

Happy Easter!

On April 12th in front of the Tango Performing Arts Hall, the Kyotango City International Association and the Kyogamisaki Communications Site co-hosted an Easter Egg Hunt. This yearly springtime event gathered more than 100 children and their guardians. On the day, the Easter Bunny came out to greet the children as they arrived to the event.

After the children circled around the different booths with egg-themed activities and listened to a picture book read-aloud in English, the main event of the day, the Easter Egg Hunt, began.



The children looked for eggs hidden all around the lawn by the Easter Bunny and tried to complete the missions hidden inside the eggs. Both kids and adults were able to enjoy the coming of spring at this family-friendly event.

Kyotango Sports

9/14 Tango 100KM Ultramarathon



The 23rd Tango 100km Ultramarathon along the San'in Kaigan UNESCO World Geopark will take place on Sunday, September 14th. For more information and entry into the marathon, please check the website by scanning the QR Code.



Events Calendar

6/7(Sat.) – 6/8(Sun.)

15th Kyotango City General Culture Festival - General Exhibition

Time: 10:00AM ~ 5:00PM (Open until 4PM on the 8th)

Place: Yasaka Social Gymnasium

Contact: Kyotango City Cultural Association TEL 0772-69-0630

6/14 (Sat.), July 12th (Sat.)

Standard First-Aid Course

Dates & Times:

1) 6/14 Class 9:15AM~12:15PM

➤ Register from 5/30~6/12

2) 7/12 Class 9:15AM~11:15PM

➤ Register from 6/13~7/10

Place: ①Amino Community Center (near the Gymnastics Center) ②Mineyama Fire Department

Capacity: First 30 people (each class)

Other: A completion certificate will be given to participants at the end.

Contact: Mineyama Fire Department TEL 0772-62-0119

6/21(Sat.) ~ 6/22 (Sun.)

Surf Carnival – 38th All-Japan Lifesaving Event Qualifiers

There will be a beach cleanup, a lifeguard experience, and a universal beach experience.

Time: Please check the website for start times.



Place: Hamazume/Yuhigaura Beach

Contact: Inochi Kagayaku Beach Fest in Yuhigaura Executive Committee Office
TEL 0772-69-0450

6/22 (Sun.)

Crafting Club for Adults – Yasaka Library Room

Make an uchiwa fan out of yukata prints!

Time: 1:30PM ~ 3:00PM

Place: Yasaka Community Center

For Who?: Junior high school students and older

Capacity: First 12 people

Materials: Please bring two pieces of fabric (25x30) and a pair of scissors

Registration: Sign-ups begin 6/7

Contact: Yasaka Library Room TEL 0772-65-2101

Tango Regional Employment Training Center Employment Training Courses (Evening)

①	From 6/24	Introduction to Table Calculations – Course B (10 classes total)
②	From 6/25	Graphic Design Basics (12 classes total)
③	From 7/1	Book-keeping Course (19 classes total)
④	From 7/10	Introduction to Table Calculations – Course A (10 classes total)
⑤	From 7/10	Medical Administration Course (13 classes total) ※Qualifies for Medical Administration Skills Certification Test preparation.

Dates:

- Course 1 & 3: Tuesdays, Fridays

- Course 2: Wednesdays
- Course 4: Mondays, Thursdays
- Course 5: Thursdays

Deadline to Apply:

Course 1: 6/10

Course 2: 6/11

Course 3: 6/17

Course 4&5: 6/26

※The Kyotango City Employment Skill Improvement Support Assistance is applicable to these courses.

Visit the website:



Contact: Tango Regional Employment Training Association TEL 0772-66-3445

6/25 (Wed.) ~ 6/26 (Thurs.)

Type A Fire Prevention Manager Course – New Session

Time: 9:30AM ~ 4:00PM (Until 3:30PM on the 26th)

Place: Mineyama Community Center

Capacity: First 60 people

Course Fee: 1700 yen

Registration: Please sign up from 6/10~6/20.

By the **Prevention Section** TEL 0772-62-5119

6/28 (Sat.)

Fukushi Job Fair KYOTO

The largest social work career fair in the Prefecture! Over 100 social welfare companies will be exhibiting!

Time: 12:30PM ~ 4:00PM

Place: Miyako Messe (Kyoto International Exhibition Hall)

More details here



Contact: Welfare Workplace Employment Fair Executive Committee

TEL 075-252-6297

6/29 (Sun.)

Summer Storytime – Kumihama Library Room

Time: 10:30AM ~ 11:30AM

Place: Kumihama Town Hall

Contact: Kumihama Library Room TEL 0772-69-0344

6/29 (Sun.)

The Great Beach Cleanup Strategy

Time: 9:45AM ~ 11:00AM

Place: Kazurano Beach (Kumihama)

Materials: Please bring gloves and a drink to hydrate.

Contact: Japan's Number One Singing Beach Executive Committee
TEL 0772-69-0450

7/25 (Fri.) ~ 9/24 (Wed.)

Skills Course for the Unemployed

[PC Basics Course 1] - This course prepares students for a Level 3 Certificate in Basic Operations for Microsoft Word, Excel, and Powerpoint.

Time: 9:00AM ~ 4:00PM

Place: Tango Regional Employment Training Center

Capacity: 15 people

Course Fee: 9130 yen

Registration: Please sign up by July 4th to Hello Work Mineyama.

Contact: Kyoto Prefectural Fukuchiyama Technical High School Skills Center
TEL 0773-27-9022

Bulletin Board

➤ Information Regarding the Hunting License Exam

[Hunting License Exam]

	Testing Date	Registration Deadline
Exam 1	July 10 th (Thurs.)	June 26 th (Thurs.)
Exam 2	July 30 th (Wed.)	July 16 th (Wed.)

Exam 3	September 11 th (Thurs.)	August 28 th (Thurs.)
Exam 4	September 27 th (Sat.)	September 12 th (Fri.)
Exam 5	December 2 nd (Tues.)	November 18 th (Tues.)

Other: Please check the website for more information regarding the exam and fitness exams for license renewal.

Contact: Agriculture, Commerce, and Industry Cooperation/Promotion Section in the Tango Wide Area Promotion Bureau TEL 0772-62-4310

➤ **LINE App for Road Emergency Hotline (#9910)**

Please use the LINE App for the Road Emergency Hotline (#9910) to report any damages or issues on the roadways. Patoroll, the app operated by Kyotango City will now be out of service.

Contact: Management Section TEL 0772-69-0510



➤ **Do Not Burn Your Trash Outdoors**

It is forbidden by law to burn trash outdoors in the fields (*noyaki*). Even if it is a fire that is allowed by special exception, please do not burn outdoors if there are inadequate firefighting resources or if there have been complaints about burning outdoors. Please dispose of your household trash at collection sites or bring it directly to the Mineyama Clean Center.

Contact: Life Environment Section TEL 0772-69-0240

➤ **Remember to Pay Your Taxes**

June 30th is the payment deadline for the Municipal/Prefectural Residence Tax, Forestry Environment Tax (1st Period), and the National Health Insurance Tax (1st Period).

If your taxes are not paid by the deadline, a demand letter will be sent in the mail, so please pay by the deadline. ※*In addition to bank wire, you may also use smartphone apps such as PayPay, d-Barai (d-Pay), or auPay to pay your taxes.*

For more details, please call the **Tax Section** at TEL 0772-69-0180.

➤ **Please Help Recycle your Non-Burnable Trash**

Within non-burnable trash, there are many items that can be recycled. Non-burnable trash brought directly to the final disposal sites can be separated and recycled. For the sake of prolonging the operation of final disposal sites and to reduce the output of trash,

we ask for your cooperation to bring your non-burnable trash directly to the final disposal sites.

Contact: Life Environment Section TEL 0772-69-0240

Assistance/Subsidies, etc.

➤ Financial Assistance for University Students' Medical Expenses

For Who?: Guardians for university-age dependents who are registered as Kyotango City residents.

In FY2025, the dependent is:

- Turning ages 19-22
- Enrolled in a university or vocational school recognized by the City
- Not receiving welfare medical care (single parent household medical care), public assistance, or child-rearing medical assistance
- Not married (includes common law marriages)

【Assistance Amount】

Medical expenses above 200 yen paid out-of-pocket for one medical institution per month (differentiation between hospital admission and outpatient care, includes insured pharmacies).

【Applicable Period for Assistance】

Medical expenses incurred from April 2025 to March 2026

Materials to Bring:

- Copy of Student ID or Certificate of Enrollment
- Copy of Proof of Insurance Dependency (any document that proves enrollment as a dependent under current insurance or student insurance)
- Original receipts for medical expenses

Registration: Please apply by Friday, February 27th, 2026 for expenses incurred from April 1st, 2025 ~ January 31st, 2026.

Assistance for expenses incurred from February 1st, 2026 to March 31st, 2026 must be applied for by Friday, May 29th, 2026.

Contact: Insurance Section TEL 0772-69-0220

Looking for Applicants

➤ **Kyotango City Scholarship Grant/Student Loan**

For Who?: Students attending university, two-year college, graduate school, vocation/technical school (specialized course or general course), or technical high school (4th/5th year student) from households exempt from the Municipal Residence Tax or the Income Rate under the Municipal Residence

【Scholarship Grant】

If the household is exempt from paying Municipal Residence Tax:

- 12,000 yen/month

If the household is exempt from the Income rate under the Municipal Residence Tax:

- 10,000 yen/month

【Student Loans (Interest-free)】

Study Support Loan: Maximum 1,000,000 yen per year for students who plan to enroll in a university, two-year college, vocational/technical school, technical high school (4th/5th year course).

Admissions Support Loan: Maximum 700,000 yen for students to plan to advance to university, two-year college, or vocational school.

※ Income requirements and academic requirements apply. Selection process will include interviews.

※ Unable to be combined with other assistance/scholarships.

Materials to Bring:

- Application Form (available at Citizens' Bureaus, except Mineyama, and online)



Registration: June 2nd (Mon.) ~ 30th (Mon.)

Contact: Education Affairs Section TEL 0772-69-0610

➤ **Looking for Residents to Move into Municipal Housing**

【Open Properties】

- Goryo, Amino (Priority) – 1 opening

- Wadano, Yasaka (Priority) – 1 opening
- Suge, Mineyama (General) – 2 openings
- Matsuoka (General) – 1 opening
- Kore, Yasaka (South Building) (General) – 1 opening
- Joganji-minami, Tango (General) – 1 opening

Application Period: June 6th ~ 13th

Registration: Please submit the application to the Citizens' Bureau's service window (except Amino) by June 13th.

[QR Code]

Contact: Urban Planning/Architecture and Residence Section

TEL 0772-69-0530

➤ **High School Scholarship Grant [Secondary Application]**

For Who?: For Children in a low-income household exempt from paying municipal residence taxes, enrolled in high school or similar institution in April 2025, and belong to one of the following types of households:

- Single mother household
- Single father household
- Child-only household
- Household with Disability (head of the household has a disability)
- Household with Long-Term Care (head of the household requires long-term medical care)

※Households with guardians living with the child who are not the child's biological father or mother, between the ages of 20 and 64, or households who have individuals who are paying residence taxes are not eligible to apply.

【High School Entrance Preparation Assistance】

45,000 yen to 178,000 yen

※For newly-admitted first year students only. Limit one time.

【Assistance Fund (Annual Amount)】

60,000 yen

※If receiving a similar loan or grant, there may be a reduction or adjustment in the amount of assistance.

【Scholarship】

Only for students attending school outside of the prefecture.

Materials to Bring:

- Application (Located at the Tango Health Center and the Child and Parenting Section)
- FY2025 Municipal Residence Tax Payment Certificate
- Certificate of Enrollment
- Documents certifying Household with Disability or Household Requiring Long-Term Care

Registration: Please submit your application by July 1st (Tues.) to the Tango Health Center or the Child and Parenting Section.

※The Child and Parenting Section will be accepting applications until June 24th (Tues.)

Contact: Tango Health Center TEL 0772-62-4302

Child and Parenting Section TEL 0772-69-0340

➤ **FY2025 Kindergarten & Nursery Open Attendance Days**

Facility Name	Schedule
Public Kindergarten/Nursery	1 st and 3 rd Fridays ※From 6/6(Fri.) to 3/6 (Fri.)
Yukari Kindergarten	1 st , 2 nd , and 3 rd Thursdays ※2nd, 3 rd , and 4 th Thursdays for July, November, and January
Omiya Kita Nursery School	1 st and 3 rd Fridays
Amino Yume Kindergarten	1 st and 3 rd Fridays
Koryuu Rainbow Kindergarten	Every Friday

Time: 9:30AM ~ 11AM

For Who?: For children currently not enrolled in the kindergarten/nursery school and their guardians

Contact: Child and Parenting Section TEL 0772-69-0340

➤ **5th Rubella Regular Preventative Vaccine – The Vaccination Period Has Been Extended**

As vaccine supply was unstable in 2024, the vaccination period has been extended for those who could not receive the rubella vaccine.

For Who?: Males born from April 2nd, 1962 to April 1st, 1979, who have taken the antibody test on March 31st, 2025 and were found to have insufficient immunity for the

rubella virus.

※*Individuals who have taken the antibody test after April 1st, 2025 are not eligible.*

Materials to Bring:

- Coupon voucher/Antibody Test Results, any document that shows low antibody count for the virus

Registration: Please contact the Health Promotion Section.

Contact: Health Promotion Section TEL 0772-69-0350

➤ **Kyotango City Health Screenings**

Duration: From June 9th (Mon.) to February 6th (Fri.)

For Who?: Individuals enrolled in National Health Insurance or the Advanced Seniors Medical Care Program on the date of their screening.

【Full-Body Health Screening】 (National Health Insurance/Advanced Seniors)

- Individuals 40 years old or over

【Benchmark Health Screening】 (National Health Insurance only)

- 40 years old, 45 years old, 50 years old, 55 years old, 60 years old

【Brain Screening】 (National Health Insurance only)

- Individuals 40 to 74 years old (must be 74 years or younger on the date of the screening)

【Dental Health Check-Up】 (National Health Insurance only)

If receiving a full-body health screening, benchmark health screening, or brain health screening at the Tango Furusato Hospital, Kumihama Hospital, Oike Clinic (includes Ladies' Plaza), same-day appointments are available.

Materials to Bring:

- Health Insurance Card
- Qualification Certificate or Notice of Qualification

Registration: Please visit the service counter or the Citizens' Bureau (excluding Mineyama) from May 9th (Fri.) to June 6th (Fri.).

Other: Advanced seniors (individuals turning 76 or older in 2025) will receive a notice regarding their dental health check at a later date.

Contact: Insurance Section TEL 0772-69-0220



Mental Health Services When Life Feels Difficult...

Don't be afraid to reach out. All matters will be kept confidential.

Kyotango City International Association (KIA)

We can help connect you to mental health resources in your language.

TEL 0772-69-0120

Email kokusai_koryu@kyotango.net



TELL Lifeline (English)

TEL 0800-300-8355 (Toll-free)

Chat service available.

Over-the-Phone Counseling (Japanese)

#Inochi no SOS

TEL 0120-061-338



LINE Counseling (Japanese)

Ikizu-Rabbit



Call #189 If You Suspect Child Abuse

When you call 189, you will be connected with a specialist at a nearby child services office. You may also use a nickname when making a call. All matters will be kept confidential.



By the Child and Family Center (Childcare Support Section) TEL 0772-69-0370



Get Medical Attention on the Weekends

Doctors Available for an Emergency Diagnosis

Hours: 9AM – 12PM / 2PM – 5PM

Specialty: Internal Medicine

5/25 (Sun)	Yasaka Hospital	TEL 0772-65-2003
6/1 (Sun)	Kumihama Hospital	TEL 0772-82-1500

6/8 (Sun)	Yasaka Hospital	TEL 0772-65-2003
6/15 (Sun)	Tango Furusato Hospital	TEL 0772-72-5055
6/22 (Sun)	Yasaka Hospital	TEL 0772-65-2003
6/29 (Sun)	Kumihama Hospital	TEL 0772-82-1500

**Please visit the physician on duty if you are experiencing fever or other symptoms, or need your child to be checked up.*

**Please call to confirm reception times, as each medical facility may differ.*

**City hospitals with emergency services are Tango Central Hospital, Yasaka Hospital, and Kumihama Hospital.*

By the **Medical Affairs Section** TEL 0772-69-0360

Blood Donation Calendar

Date	Reception Hours	Location
5/29 (Thurs.)	10:00AM~11:30AM 12:45PM~3:00PM	Amino Welfare Center La Port
6/8 (Sun.)	9:30AM~11:30AM 12:45PM~3:30PM	Shopping Center Mine
6/27 (Fri.)	1:30PM~3:45PM	Yasaka Hospital

By the **Health Promotion Section** TEL 0772-69-0350

Consultation Services

※The following services are, in principle, free. All matters will be kept confidential.

Consultation Service	Dates	Place	Matters Addressed	Reservations	To Sign Up or Contact
Healing Café Tsusentei	7/2 (Wed.) 10AM~2PM	Machi Machi Information Center	Talk about your troubles in a relaxed space.	Not required	Health Promotion Section TEL 0772-69-0350
	7/10 (Thurs.) 10AM~4PM	Kissako Tsusentei Café			Tsusentei Management Committee

					TEL 0772-83-0139 Health Promotion Section TEL 0772- 69-0350
Hikikomori Consultation Service	Weekdays 9AM~6PM (excluding Wednesday afternoons)	Hitotowa	For people in reclusion, their families, and related persons (50 min slot per person) Prior reservation required	Prior reservation required	Enterprise Union Labor Cooperative Center Project “Hitotowa” TEL 080-2507- 9010
Yoriso Shien Comprehensive Support Center	Mon-Fri 9AM~5PM *Closed on public holidays	Mineyama General Welfare Center, West Annex	A one-stop place to discuss and get support for worries about everyday issues and employment.	Not required	Consultations: 0120-125-294 Yoriso Shien Comprehensive Support Center TEL 0772-62-0032
Individual Consultations for Jobseekers	6/5 (Thurs.) 10AM~4PM 6/19 (Thurs.) 10AM~4PM	Amino Town Hall Annex	One-on-one counseling for job- seeking activities (50 min per person)	Prior reservation required	Northern Kyoto Job Park TEL 0773-22-3815
Nurse Employment Consultation Group	7/3 (Thurs.) 1:30~3PM	Hello Work Mineyama	Consult about restarting your career or changing jobs. Gather useful information and information on trainings for re- employment	Not required	Northern Kyoto Prefecture Nurse Support Center TEL 0772-46- 9002
Employment Consultation Service for Young People	Mon, Tues, Thurs. 11AM~4PM *Closed on public holidays	Yoriso Shien Comprehensive Support Center	Employment support for job hunting 15- to 49- year olds and family members (50 min per person)	Prior reservation required	Northern Kyoto Young Person Support Station, Kyotango Satellite Office TEL 050-3559-

					2804
Government Administration Consultation Service	6/11 (Wed.) 9:30~11:30PM 6/25 (Wed.) 9:30AM~11:30AM	Yasaka Community Center (6/11) Kumihama Town Hall (5/28)	Grievances, opinions, and hopes about national policies	Not required	Kyoto Administrative Monitoring and Administration Consultation Center 075-802-1100
Legal Consultation Service	6/5 (Thurs.) 1:30~4:30PM	Mineyama Community Center	Issues regarding household registry, debts, and laws and regulations (30 minutes per person)	Prior reservations required	Kyoto Judicial Scrivener's Association Comprehensive Consultation Center TEL 075-255-2566
	6/11 (Wed.) 2:00PM~4:00PM	Kyoto Regional Legal Affairs Bureau, Kyotango Branch	Issues regarding inheritance and wills (30 minutes per person)	Prior reservations required	Kyoto Judicial Scriveners TEL 075-585-4113
Administrative Legal Consultation	6/4 (Wed.) 10:00AM~12:00PM	Mineyama General Welfare Center	Construction permits, matters concerning the Agricultural Land Act, inheritances/wills, contract writing, etc.	Not required	Prefectural Administrative Lawyer's Association First Chapter Bureau TEL 0772-68-0237
Tax Consultation - Kinki Tax Accountants' Association, Mineyama Branch	7/9 (Wed.) 1:00PM ~ 4:00PM	Mineyama Community Center	Issues regarding income tax and others (30 minutes per person)	Prior reservation required	Mineyama Tax Payment Association TEL 0772-62-5458
Consumer Affairs Consultation Service	Weekdays 9:00AM ~5:00PM *Closed on public	Consumer Living Center	How to go about contracts, cooling off periods, and	Not required	Kyotango City Consumer Living Center

	holidays		other consumer affairs		TEL 0772-62-6768 Consumer Support Hotline (TEL 188)
Women's Consultation Service Window	6/25 (Wed.) 1:15PM ~ 4:05PM	Announced when you reserve an appointment	Find solutions to problems you face as a woman with a supportive counselor	Prior reservation required	Citizen's Affairs Section TEL 0772-69-0210
Women's Phone Consultation Service	Mon. ~ Fri. 8:30AM-5:15PM (Closed on public holidays)	N/A	Call if you have problems in the home, interpersonal relationships, domestic violence, or others.	Not required	Women's Telephone Consultation Hotline TEL 0772-69-0217
Adult Conservatorship Support Center	Mon.-Fri. 8:30AM~5:15PM (Closed on public holidays)	Mineyama General Welfare Center	Consultations and support regarding rights protection support for adult conservatorship	Not required	Longevity Welfare Section TEL 0772-69-0330 Disability Welfare Section TEL 0772-69-0320
Human Rights Consultation Service with a Human Rights Protection Officer	Every Thursday 9:00AM~4:00PM	Kyoto Local Legal Bureau, Kyotango Branch			
Human Rights Special Consultation	6/2 (Mon.) 1:30PM~4:00PM	Mineyama General Welfare Center, Agri Center Omiya, Amino Health Center, Tango Town Hall, Yasaka Community Center, Kumihama Town	Discrimination, harassment, and other infringements on human rights	Not required	Kyoto Regional Legal Bureau Kyotango Branch Office TEL 0772-62-0365

		Hall			
Consultation Service for Young Carers	Weekdays 8:30AM ~ 5:15PM *Closed on public holidays	Mineyama General Welfare Center	Accepts requests from both children who take on responsibilities caring for relatives or doing chores at home and their guardians	Not required	Child & Family Center (within the Childcare Support Section) TEL 0772-69-0370
Child & Family Center	Weekdays 8:30AM ~ 5:15PM *Closed on public holidays	Mineyama General Welfare Center	Pregnancy, birth, childcare, home matters. Accepts consultations by phone or in-person visits to the center or home.	Not required	Child & Family Center (within the Childcare Support Section) TEL 0772-69-0370
Mental Health Consultation Service	6/30 (Mon.) 9:00AM~5:00PM	Mineyama General Welfare Center	A public health nurse and clinical psychologist will listen to your worries.	Prior reservation required	Health Promotion Section TEL 0772-69-0350
Health & Nutrition Consultation Service	6/23 (Mon.) 9:00AM~11:30PM	Mineyama General Welfare Center	A public health nurse and nutritionist will provide advice on improving your health and balanced diet.	Prior reservation required	Health Promotion Section TEL 0772-69-0350
Life and Mental Health General Consultation	6/26 (Thurs.) 9:30AM ~ 4:00PM	Mineyama General Welfare Center	Please come and talk about any worries you have in your everyday life.	No reservation required.	Yoriso Shien General Support Center TEL 0120-125-294

Pension Consultations by the Pension Office	6/19 (Thurs.) 10:30AM~3:45PM 7/24 (Thurs.) 10:30AM~3:45PM	Mineyama General Welfare Center	Please bring your Pension Booklet or anything that shows your pension code	Prior reservation required	Maizuru Pension Office TEL 0773-76-5772
--	--	---------------------------------------	---	----------------------------------	---

Information

Check Your Evacuation Shelters and Routes Once Again

What to do to Protect Yourself during a

Flood or Landslide Disaster

Q: Who should evacuate?

A: Everyone who is in an area that is at risk during a natural disaster.

Flood and Landslide Disaster Hazard Map

If you don't have a Disaster Hazard Map, please get a copy from the General Affairs and Disaster Prevention Section in Mineyama or at your nearest Citizens' Bureau. You can also access it on the City's website.

For more details, scan here>







Check the Hazard Map to see if your location is at risk of disaster.

In times of flooding or rising water levels due to heavy rainfall, the areas expected to flood (Predicted Severe Flood Zones) and their respective flood depth are marked with different colors. Areas that pose significant risk of bodily harm or to human life due to landslide disasters (Yellow areas: Landslide Alert Zones) and areas that pose outstanding risk of infrastructural damage (Red areas: Landslide Special Alert Zones) are separated by their degree of danger. If you live in these areas, please evacuate ahead of time.

Q: When should I evacuate?

A: The City will issue evacuation orders and information to everyone, so

please take the appropriate action according to the table below.

<div>Warning Level 1</div> <div></div> <div>Stock up and Prepare Evacuation Kit</div> <div>Early-stage Caution Advisory</div>	<div>Warning Level 2</div> <div></div> <div>Confirm what to do during an Evacuation and your Evacuation Routes</div> <div>Advisory Issued</div>	<div>Warning Level 3</div> <div>*For people who need time</div> <div></div> <div>Seniors, disabled persons, infants and their supporters/guardians must evacuate from dangerous areas</div>	<div>Warning Level 4</div> <div></div> <div>Evacuate ASAP! Everyone must evacuate away from dangerous areas.</div> <div>Evacuation Order</div>
<div>Warning Level 5</div> <div></div> <div>Take the best course of action to save your life! Disaster is already happening.</div> <div>Get to safety immediately!</div>			

The City will issue disaster-related information over the city-wide P.A. system.

The City will determine areas that are at risk of floods or landslides based on meteorological data, water levels in the streams and rivers, water content in the soil, etc., and then will notify city residents via the P.A. system or an emergency email blast.

However, depending on the conditions around you, you may encounter a situation where you should get to safety beforehand, instead of waiting for orders from the City.

**For information on Warning Levels, please check the disaster information from the Japan Meteorological Agency (Warning Levels 1~2) and the City (Warning Levels 3~5) so that you can decide what actions you need to take for yourself and your loved ones. If you live in a high-risk area and a Level 3 or 4 Warning has been issued from the City, please evacuate to safety as quickly as possible.*

Q: Where do I evacuate to?

A: Please evacuate to somewhere safe. In Japanese, evacuation is “hi-nan,” which means to avoid danger. It does not only mean to go to an evacuation shelter.

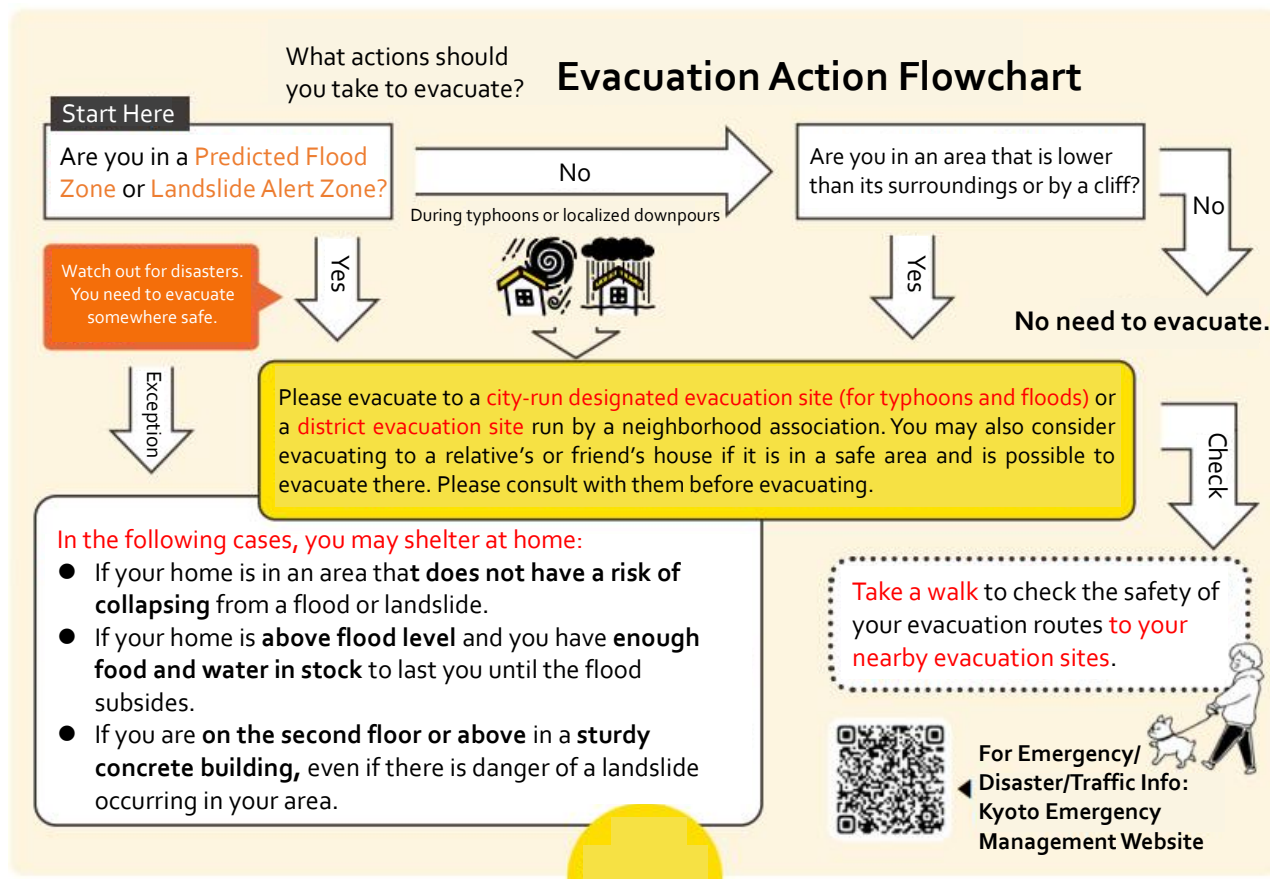

What if it's too late to evacuate?

If the roads have flooded into rivers during a heavy rainstorm and it is dangerous to head outside, please evacuate to a room above the second floor of your home or make a calm and rational decision for the best possible action to get yourself and your loved ones to safety.

But, before that happens...

The stronger and longer rain falls, the more dangerous conditions will become. It is crucial to not hesitate and evacuate while conditions are still safe. Especially when rainfall is expected to reach its peak at nighttime, please evacuate before it gets dark outside.

By the **General Affairs and Disaster Prevention Section** TEL 0772-69-0140

Let's Not Waste Anything!

Tasty Tidbits of Knowledge

Don't Let the Rainy Season Get You Down!

Chilled Ooba Leaf and Myoga Ginger Pasta

Eat this on those hot and humid days!

The aroma and crunch from ooba leaf and myoga ginger will refresh your palate and mind! These ingredients are also known to promote appetite and digestion, so try adding them to your meals for this season!



Ingredients (Serves two):

Spaghetti160-200g
Tomato (large)..... 1 fruit
Ooba.....10 leaves
Myoga ginger.....3 bulbs
Ponzu sauce.....5 tbsp
Olive oil.....2 tbsp
Sugar.....1 tbsp
White sesame seeds/Dried bonito flakes..... to taste
Salt..... to taste

Instructions:

1. Boil a generous amount of water in a pot. Salt the water and then boil your pasta according to the instructions on the package. Once the pasta is cooked, place it in ice water.
2. Peel the tomato using the blanching method and dice into large pieces. Combine the ponzu sauce, olive oil, and sugar to make a marinade, and add the tomatoes. Chill in the fridge.
3. Thinly slice the ooba leaf and myoga ginger and place in cool water. Use a strainer to remove.
4. Combine the pasta and tomato marinade and give a quick mix. Then, top it off with the ooba and myoga from step 3, sesame seeds, and dried bonito flakes. Serve, and bon appetit!

Fun Food Trivia

Though technically different, the ooba leaf is also called shiso and is written with the Chinese characters for purple (紫) and revival (蘇). According to one theory originating from ancient China, when a youth weakened by food poisoning drank a tonic brewed from shiso leaves, he immediately recovered and became well again. From this tale, the leaf was called “the purple leaf of revival.” Sounds like an item you can get in a video game!

The Tax Payment Slips for FY2025 Will Be Sent in the Mail

Please check if you have received it!

The Municipal Residence Tax, Prefectural Residence Tax, and Forestry Environment Tax will be sent out on Monday, June 2nd, and the National Health Insurance Tax will be sent on Friday, June 13th. Please check the annual tax amount and collection method (general collection (*futsu choshu*) or pension special collection (*nenkin tokubetsu choshu*)). If your taxes are collected through the general method, please pay the taxes before their respective payment deadlines.



By the **Tax Section** TEL 0772-62-0180

Demographic Changes in Kyotango City

Timestamp	End of Mar 2025	End of Apr 2025	Change
Total Population	49,651	49,579	-72
Male	23,886	23,859	-27
Female	25,765	25,720	-45
Households	22,903	22,910	+7
Changes by Main Criteria	Move-ins		160
	Move-outs		160
	Births		15
	Deaths		87
Other reasons			0

A Healthy Mouth for A Healthy Body!

June 4th through 10th is Dental and Oral Health Week.

In recent years, experts have found that dental and oral health is closely related to one's overall health. Please use this week as an opportunity to consider your dental and oral health.



By the **Health Promotion Section** TEL 0772-69-0350